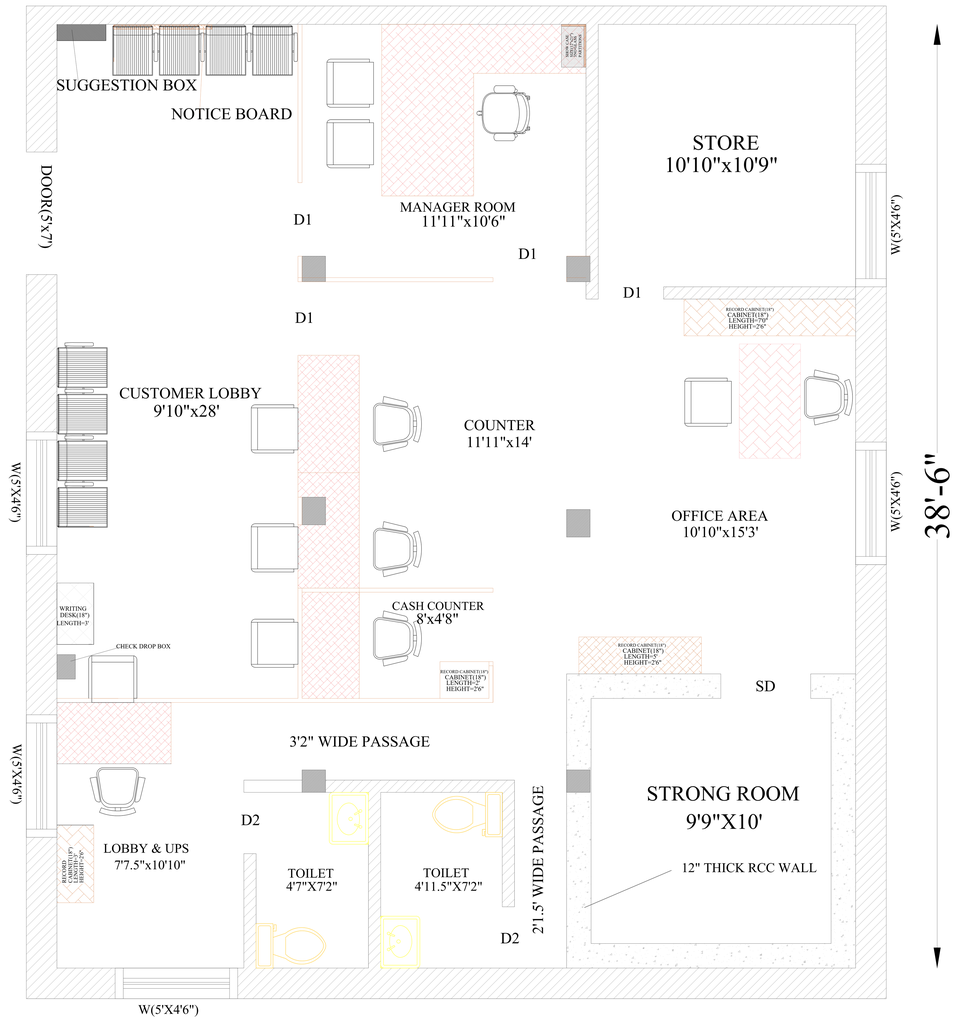

PLAN OF NEW PRERMISES OF
MANDIKAL B BRANCH, MULBAGAL TALUK
KOLAR DISTRICT.
KARNATAKA GRAMEENA BANK, 18-10-2025

AREA STATEMENT

ALL DIMENSION ARE IN FEETS

CARPET AREA DETAIL IN SQ.FEET

NAME	
CARPET AREA OF GROUND FLOOR	1094
CARPET AREA OF STRONG ROOM	97.50
TOTAL CARPET AREA IN SQ.FEET	1191.5

TITTLE

PROPOSED PLAN OF INTERIOR FURNISHING
WORK AT NEW PREMISES OF MANDIKAL BRANCH,
KARNATAKA GRAMEENA BANK,
MANDIKAL BRANCH, MULBAGAL TALUK
KOLAR DISTRICT.

OWNERS

KARNATAKA GRAMEENA BANK,

ENGINEER

N.G.SHESHAGIRI.RAO & ASSOCIATES
ARCHITECTS,STRUCTURAL & CIVIL ENGINEERS
NO 12, KRUMBIGAL ROAD,
LALBAGH WEST GATE,MAVALLI,
BANGALORE-560004

SCHEDULE OF OPENINGS

ID	ITEM	WIDTH	DEPTH	SILL LEVEL	TOP LEVEL
D	DOOR	2'6"	7'0"	0'0"	7'0"
D1	DOOR	2'9"	7'0"	0'0"	7'0"
W1	WINDOW	6'0"	4'0"	3'0"	7'0"
W2	WINDOW	4'0"	4'0"	3'0"	7'0"
V	VENT.	2'6"	2'0"	5'0"	7'0"
V1	VENT.	2'6"	3'0"	4'0"	7'0"